

**JOINERY DETAILS**

M.D.	MAIN DOOR	3'-3" x 7'-0"
D1	DOOR	3'-0" x 7'-0"
D2	DOOR	2'-6" x 7'-0"
W	WINDOW	5'-0" x 4'-6"
W1	WINDOW	4'-0" x 4'-6"
V	VENTILATOR	2'-0" x 1'-6"

*How Sathy Anusudhan*  
**PLAN SHOWING THE PROPOSED CONSTRUCTION OF RESIDENTIAL BUILDING IN PLOT NO: 87/A, PARAMESWARAN NAGAR, KAMARAJ STREET, S.NO: 439/17 OF SHOLINGANALLUR VILLAGE, TAMBARAM TALUK, KANCHEEPURAM DISTRICT, SHOLINGANALLUR TOWN PANCHAYAT.**

SCALE : 1" = 8'-0" OR 1:100

**AREA DETAILS**

PLOT EXTENT	: -	1503	SQ. FT	139.68	M <sup>2</sup>
GROUND FLOOR AREA	: -	608	SQ. FT	56.51	M <sup>2</sup>
PLOT COVERAGE	: -	40%			
F.S.I.	: -	0.40			

**COLOUR INDEX**

- PROPOSED
- EXISTING ROAD
- SITE BOUNDARY

*V. Logarathu*  
 SIGN OF OWNER.

**K. SELVAM, B.E., AMIE, C. Eng (I) A.I.V.,**  
 Consulting Civil Engineer, Chartered Engineer,  
 Approved Valuer & Licensed Surveyor,  
 Class-I, Reg. No: 82/2000-20001  
 Corporation of Chennai,  
 No. 1/69, Megapair East,  
 CHENNAI - 600 050,  
 Ph : 6560164

SIGN OF LICENSED SURVEYOR.

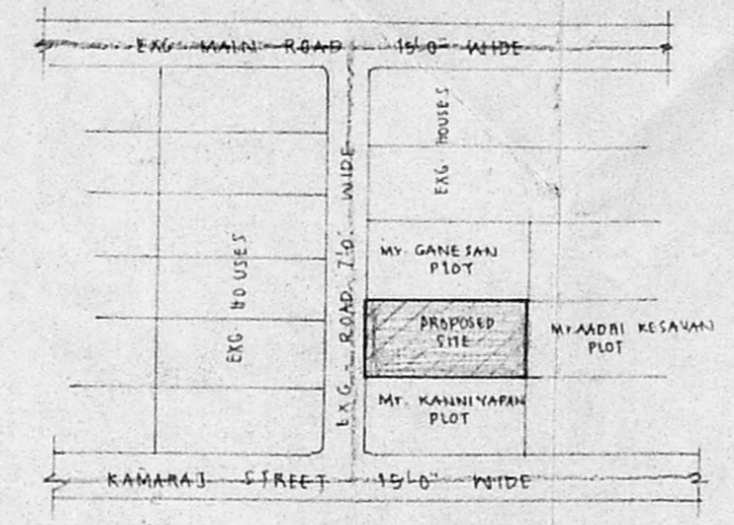

KEY PLAN (NOT TO SCALE)

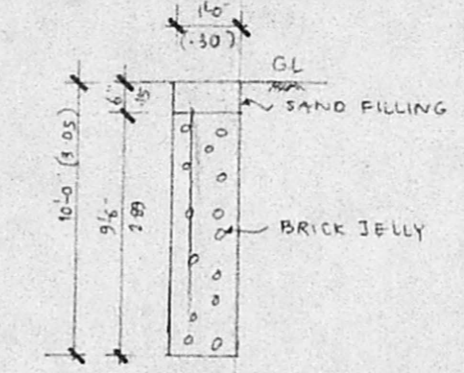

DETAILS OF PERCOLATION PIT

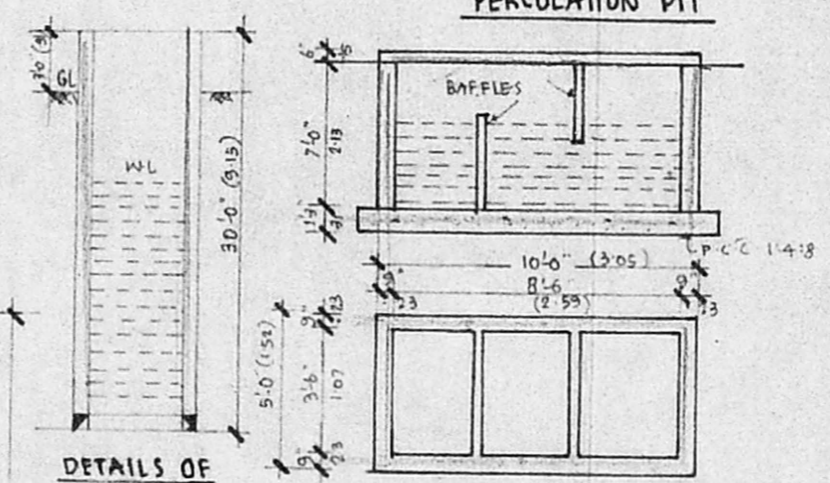

DETAILS OF WELL

DETAILS OF SEPTIC TANK

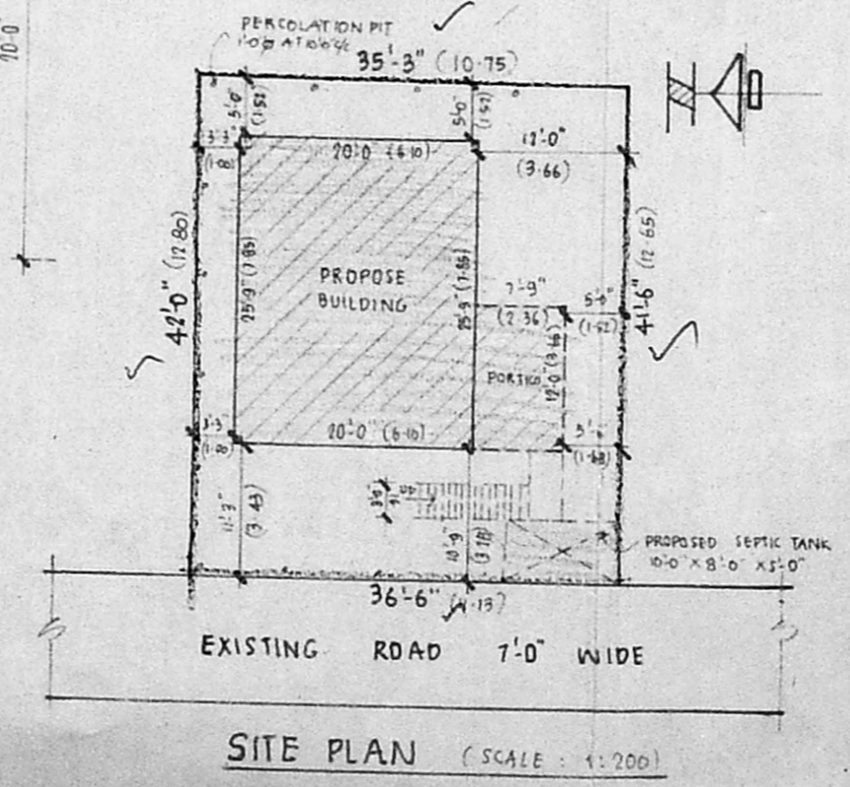

SITE PLAN (SCALE: 1:200)

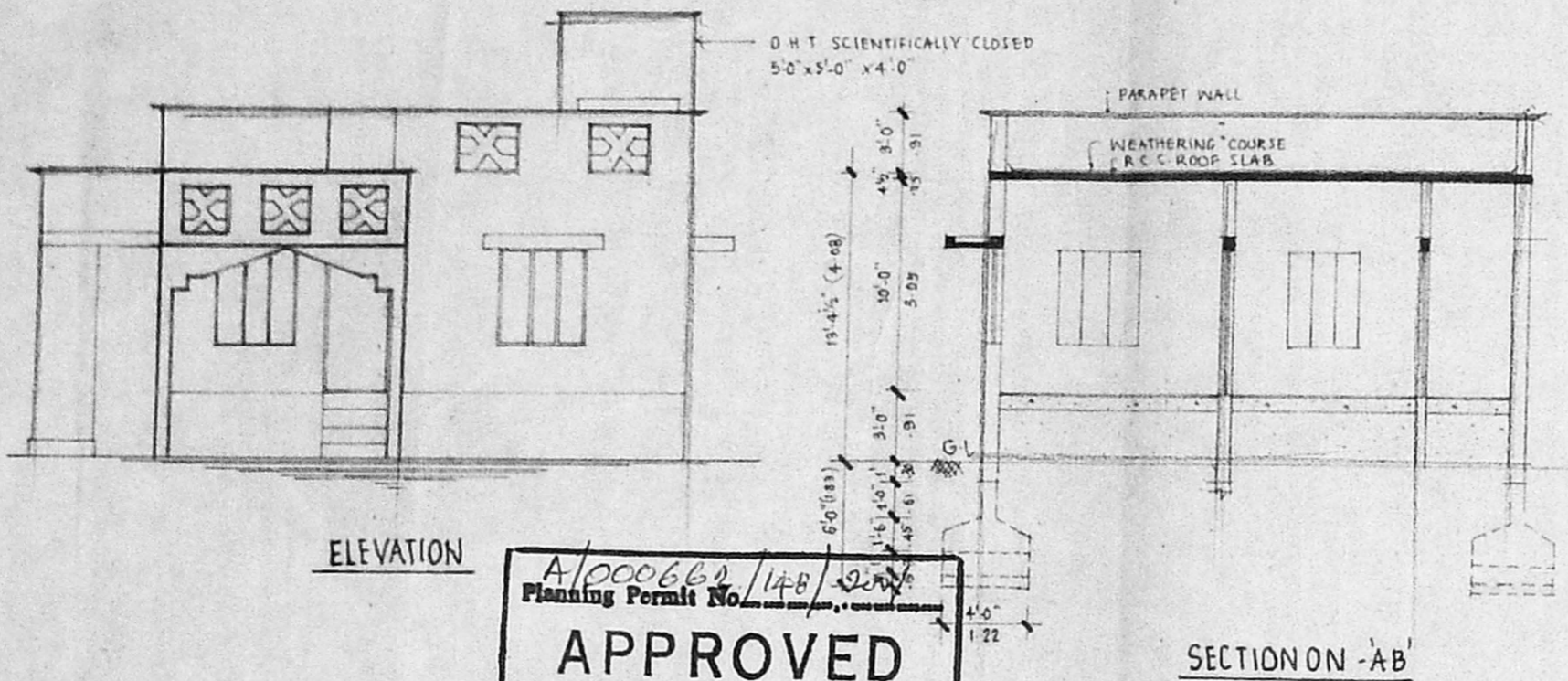

ELEVATION

SECTION ON -AB

*A/000662/148/2007*  
 Planning Permit No. **APPROVED**  
 SUBJECT TO THE CONDITIONS IN THIS OFFICE LETTER.  
 No. *A/11154/2007* Date *8-6-2007*  
*O.P. Pragasam*  
 FOR MEMBER SECRETARY  
 CHENNAI METROPOLITAN  
 DEVELOPMENT AUTHORITY  
 CHENNAI - 600 008.

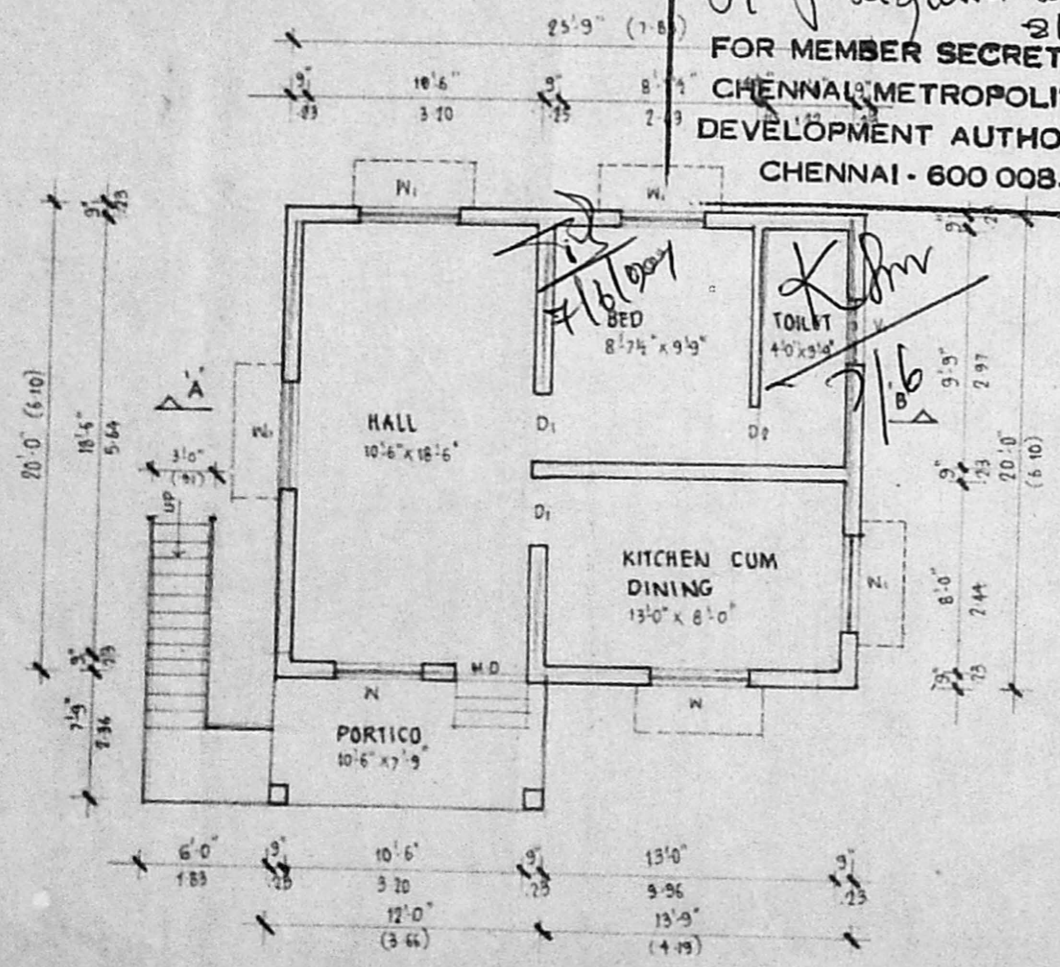

GROUND FLOOR PLAN

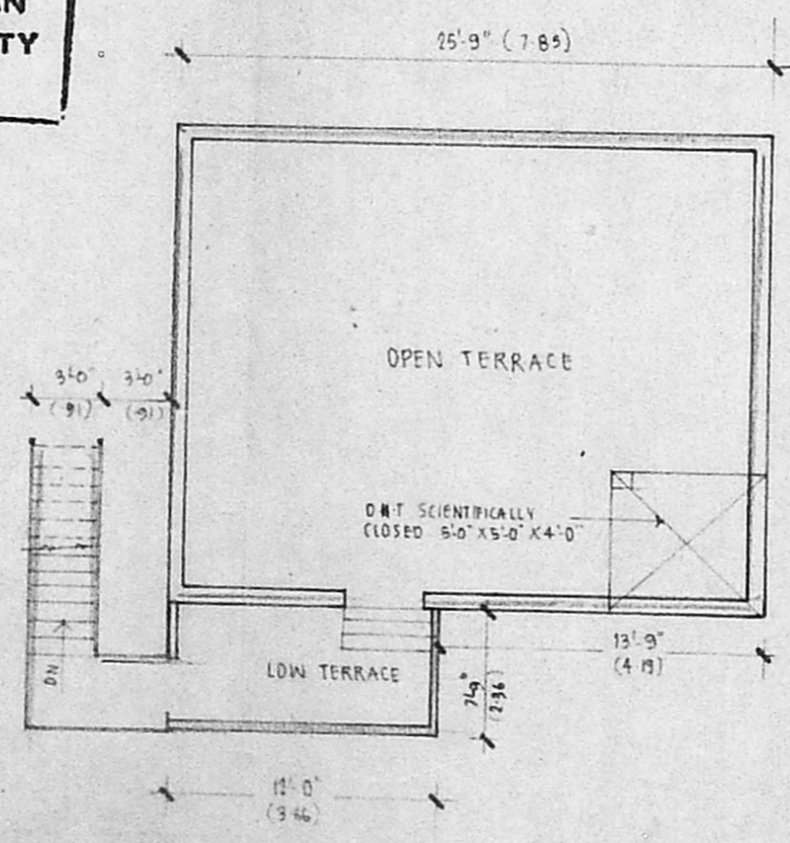

TERRACE PLAN

*106*  
*106/2*  
*106/3*  
*106/4*